Characters

Match the characters and their names.

Father

Mother

Prince

Witch

Rapunzel

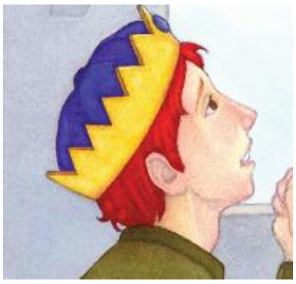

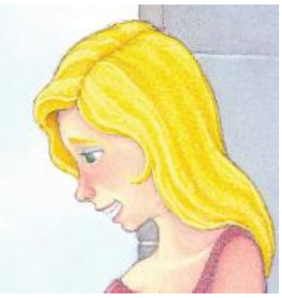

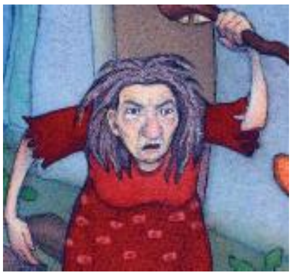

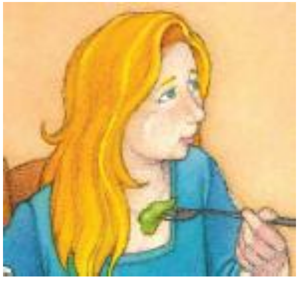

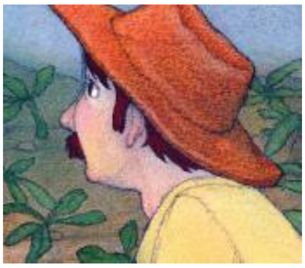

Word Puzzle

Complete the crossword puzzle.

lettuce stairs braid scissors brook forest

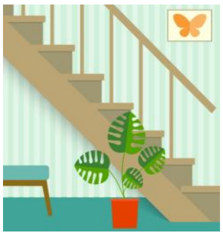

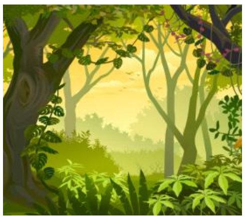

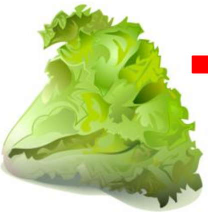

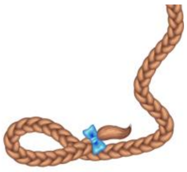

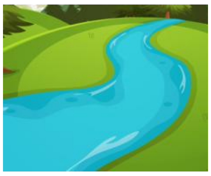

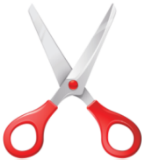

							f
							o
			s				r
	l	e	t	t	u	c	e
			a				s
b	r	a	i	d			t
			r			b	
s	c	i	s	s	o	r	s
						o	
						o	
						k	

Vocabulary

Finish the sentences with the words given.

wicked **prickly** **afraid** **sweet** **powerful**

1. The garden belonged to a powerful old witch.

2. The man was too afraid to say no.

3. "You wicked girl!" the old witch shouted.

4. He landed on a prickly bush that scratched his eyes.

5. Then one day, he heard a sweet voice singing.

Sequencing

Rapunzel

Number the pictures in story order.

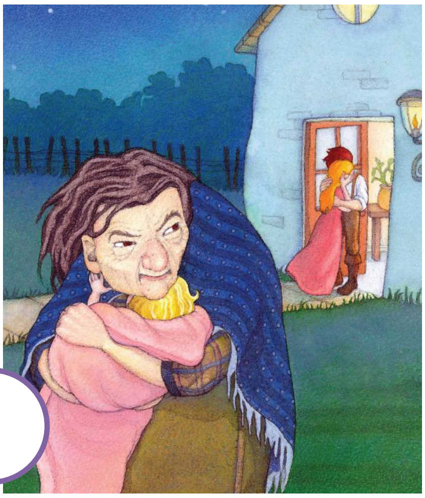

2

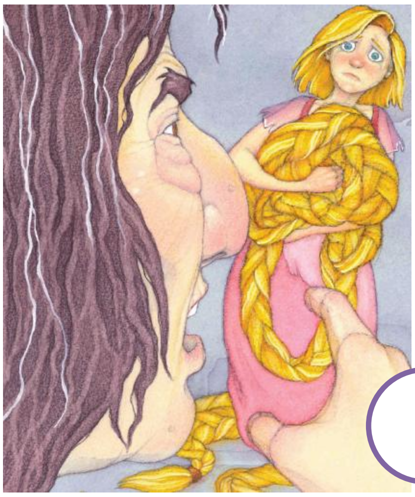

4

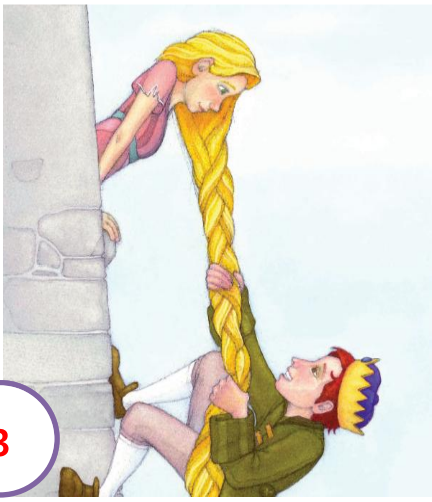

3

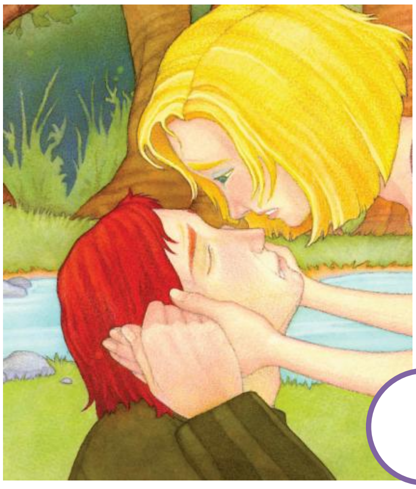

6

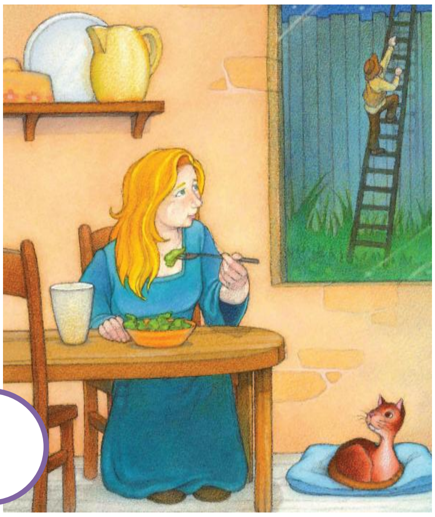

1

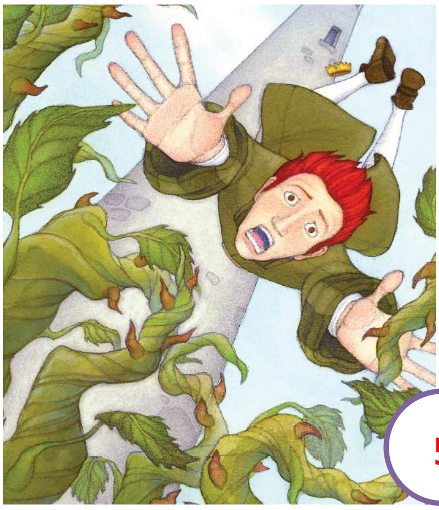

5

Reading Comprehension

Rapunzel

Answer the questions based on the story.

1. What is rapunzel?

a. a carrot

b. a cucumber

[✓ c. lettuce]

2. The witch insisted that Rapunzel's parents keep their ________________.

a. child

[✓ b. promise]

c. garden

3. What did the witch say to Rapunzel?

[✓ a.] Let down your hair.

b. Let it go.

c. Let me come in.

4. Choose T (True) or F (False).

a. Rapunzel's father promised to give the witch his firstborn child. [✓ **T**] **F**

b. Rapunzel was frightened to see a prince instead of the witch. **T** [✓ **F**]

c. The witch cast a spell that made the prince blind. **T** [✓ **F**]

5. Fill in the blank.

Problem		**Solution**
The prince could no longer see.	→	The tears of Rapunzel healed the prince's eyes, and he could see once again.

Making My Book

Draw pictures to make your own book.

	Rapunzel by ______________________		Once upon a time, a witch took Rapunzel and locked her in the tower.
	One day, Rapunzel let her braid down and met a young prince.		The witch cut Rapunzel's braid off and sent her into the forest.
	The blind prince found Rapunzel deep in a dark forest.		Rapunzel's tears healed the prince's eyes. Rapunzel and the prince lived happily ever after.